

Gilcomston Bar

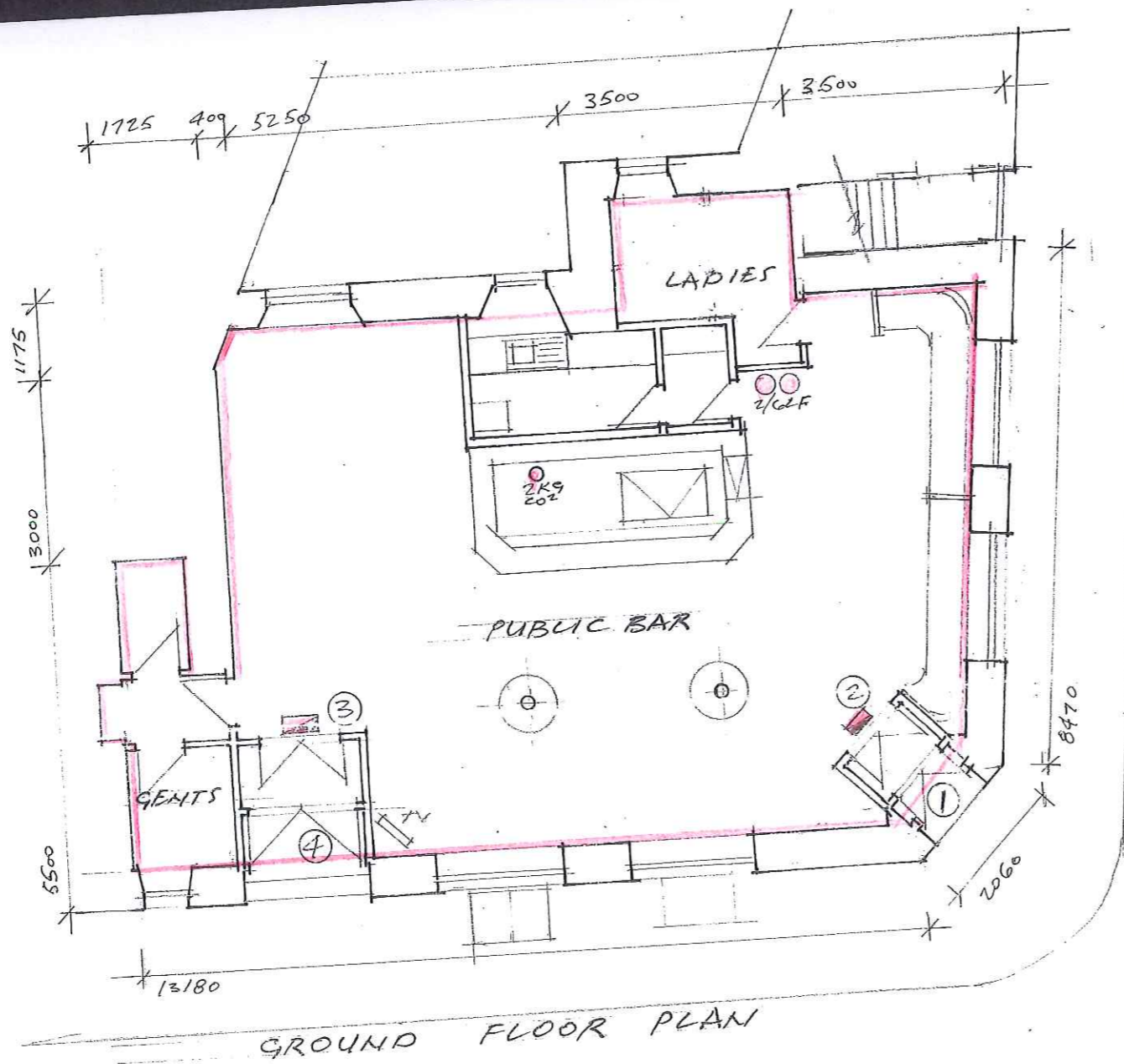

GROUND FLOOR PLAN

LEGEND

THIS PLAN IS INTENDED TO COMPLY WITH THE RE-
 OF THE LICENSING (SCOTLAND) ACT 2005 AND IN PARTICULAR
 PREMISES LICENCE (SCOTLAND) REGULATIONS 2007 S120
 ANY ADDITIONAL INFORMATION PROVIDED ON THESE 1
 OUT WITH THAT WHICH IS REQUIRED BY THE ABOVE
 LEGISLATION AND REGULATIONS REFERRED TO IS
 INFORMATION ONLY AND SHOULD NOT BE TAKEN
 PART OF THE LAYOUT PLAN FOR ANY OTHER PURPOSE.
 CAMDEN AND YOUNG PERSONS HAVE ACCEPTED
 THE PART OF THE PREMISES AND ON THE BASIS AS
 ANSWERS TO QUESTION 6 OF THE OPERATING PLAN
 PERTAINING TO THESE PREMISES. ALL ACTIVITIES OR
 TO THESE PREMISES WILL TAKE PLACE THROUGHOUT +
 PUBLIC BAR CLEARLY NONE WHICH WOULD CAUSE
 NOISE NUISANCE TO NEIGHBOURS

LICENSED AREA OUTLINED IN RED
 PUBLIC BAR 75.50M² 151 PERSONS

Gilcomston Bar
2KG CO
GLF.

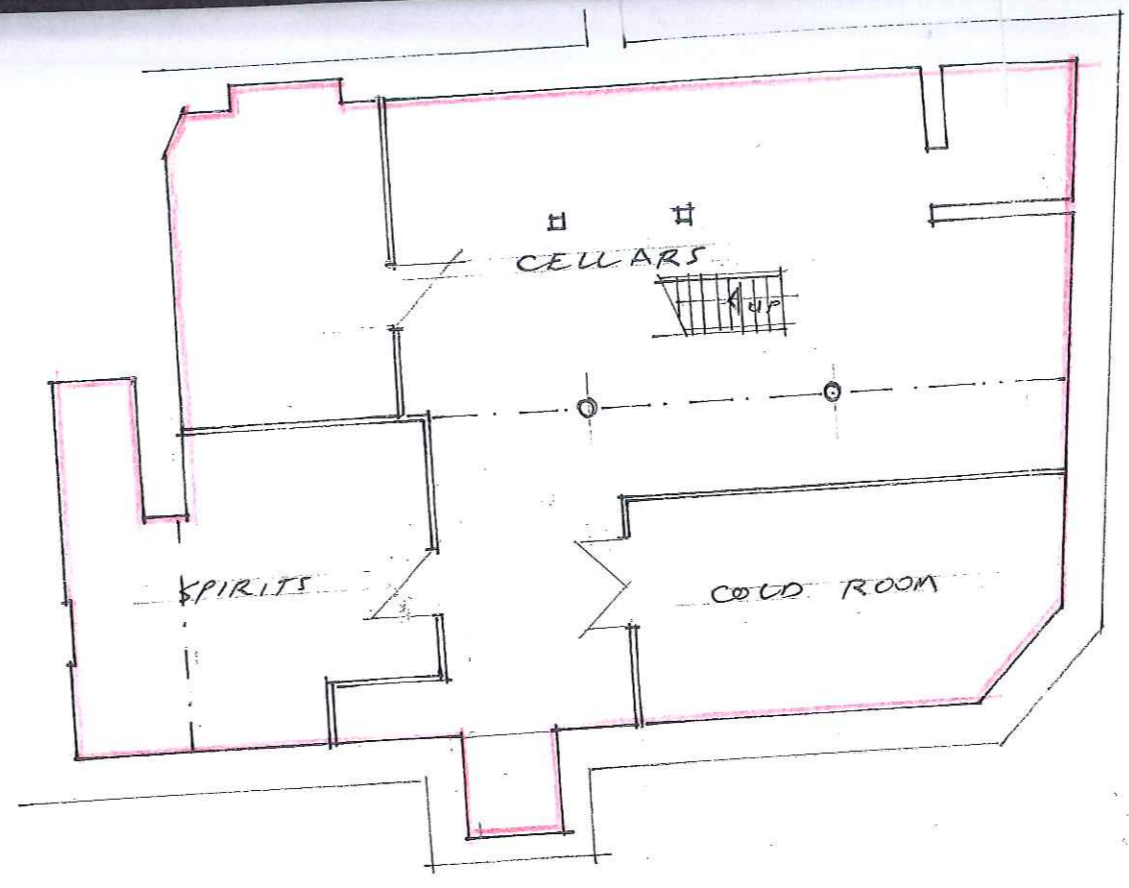

BASEMENT PLAN

- EM
- 1
- 2
- 3
- 4

